

## *Yes, I would like to help!*

Name: \_\_\_\_\_ Title: \_\_\_\_\_

Company: \_\_\_\_\_

Address: \_\_\_\_\_

\_\_\_\_\_

Email: \_\_\_\_\_ Phone: \_\_\_\_\_

**If corporate or business contributor, Executive(s) to be profiled:**

\_\_\_\_\_

- YES! We are committed to helping.**
- I would like to schedule a follow-up call to further discuss.**

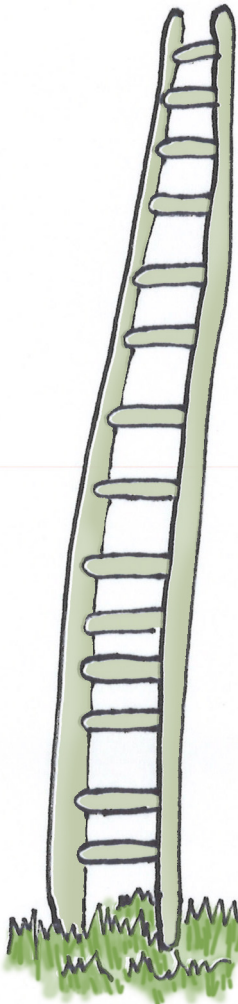

**The First Jobs Institute** is a 501(c)(6) non-profit committed to inspiring, motivating, and educating young adults on how to become the successful business leaders of the future. Contributions or gifts to First Jobs Institute are not tax-deductible as charitable contributions. However, they may be tax-deductible as ordinary and necessary business expenses.

**Contribution (\$):** \_\_\_\_\_

Check enclosed

**Please make checks to FirstJobs Institute and return to:**

FirstJobs Institute  
Attn: Erin McHardy  
1090 Vermont Ave., NW  
Suite 800  
Washington, DC 20005

If you have any questions, please call 202.463.7114 and ask for Erin McHardy.

Please return this page with your contribution. We will send you a receipt for your records.